

Cykelflöden 2020

Per Karlsson

25 november 2020



—	Personbilar	Kollektiva fordon
- - -	Lastbilar	- . - . -	Tvåhjuliga motorfordon
- - -	Cyklar	- - -	Hästburna fordon

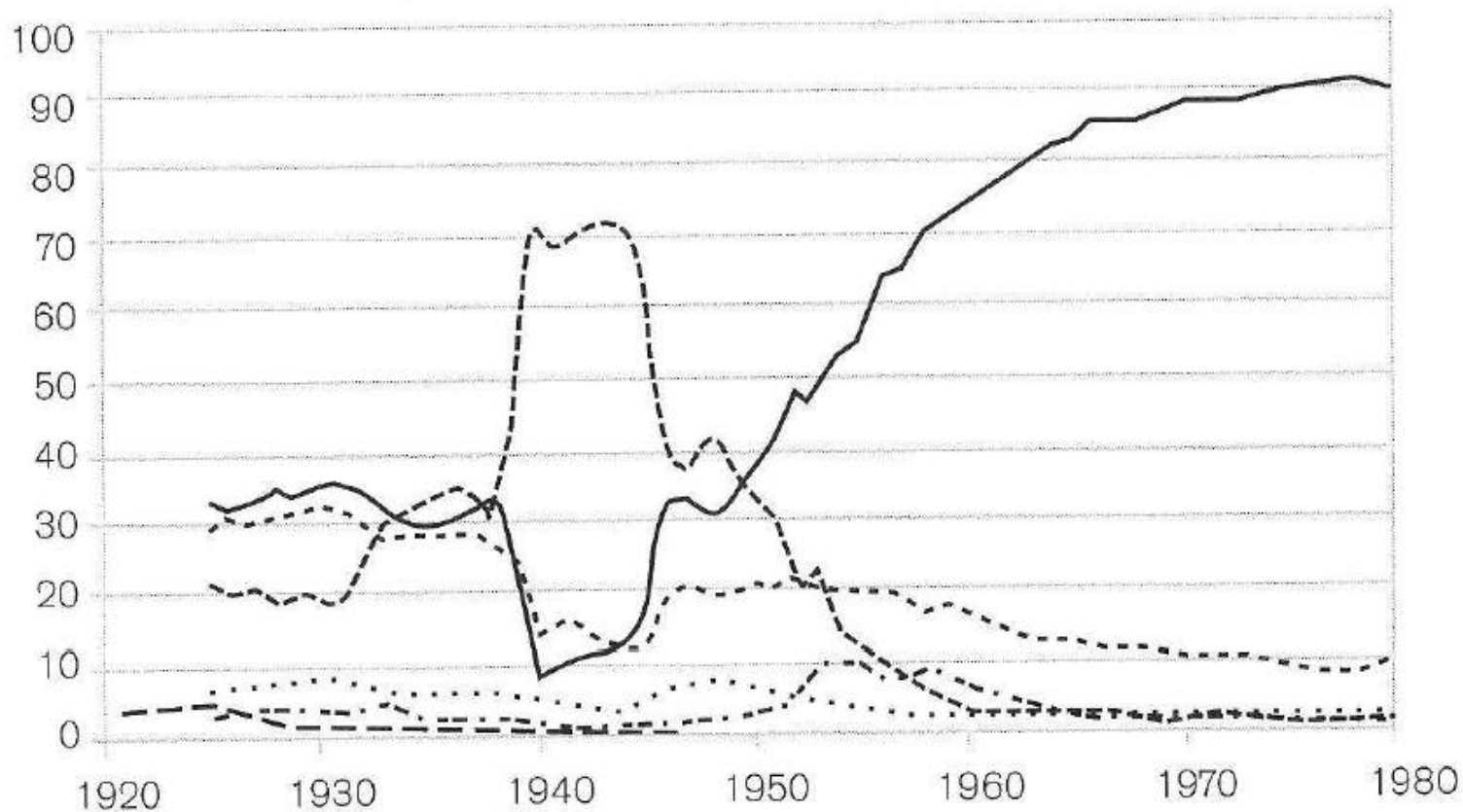

Innerstadsnippet och Saltsjö- Mälarsnippet

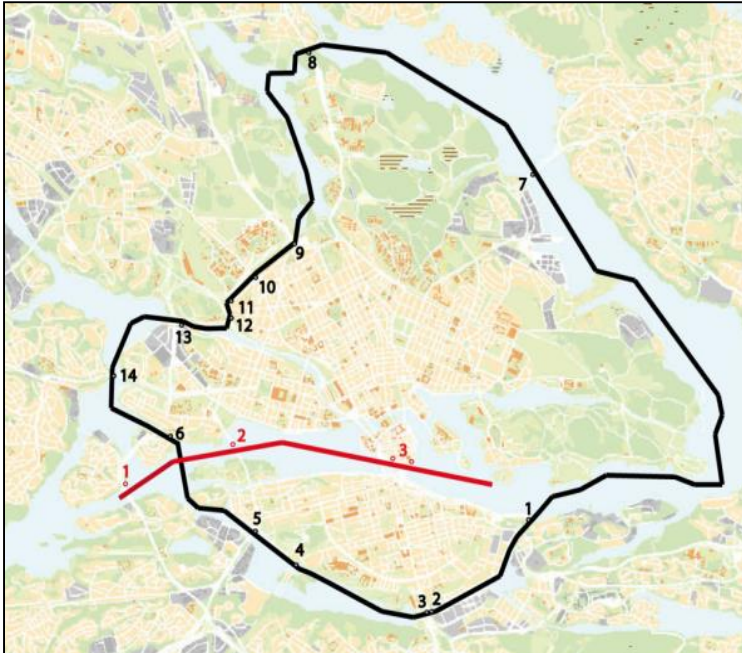

Citysnippet

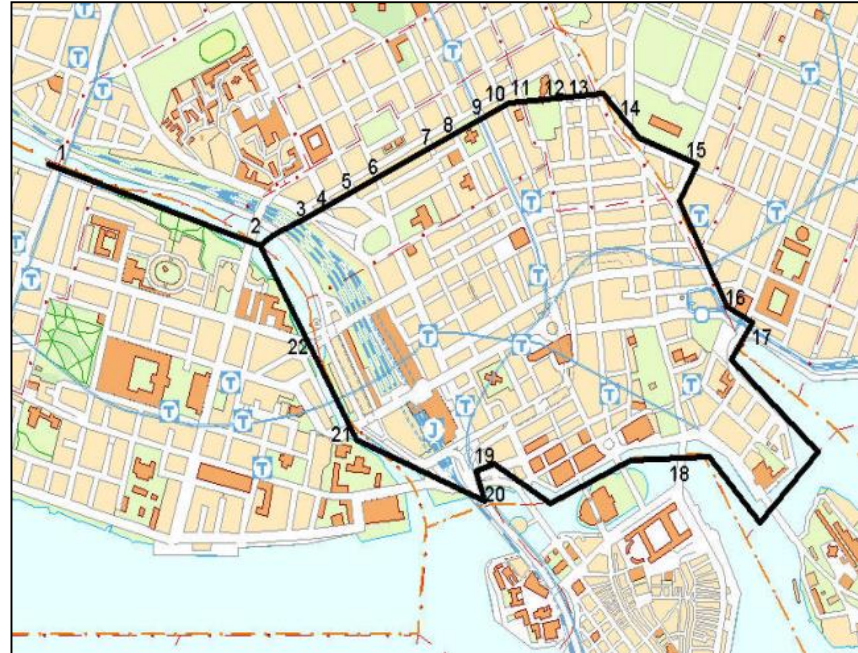

Cykelpassager/dygn rullande medelvärde senaste 5 åren

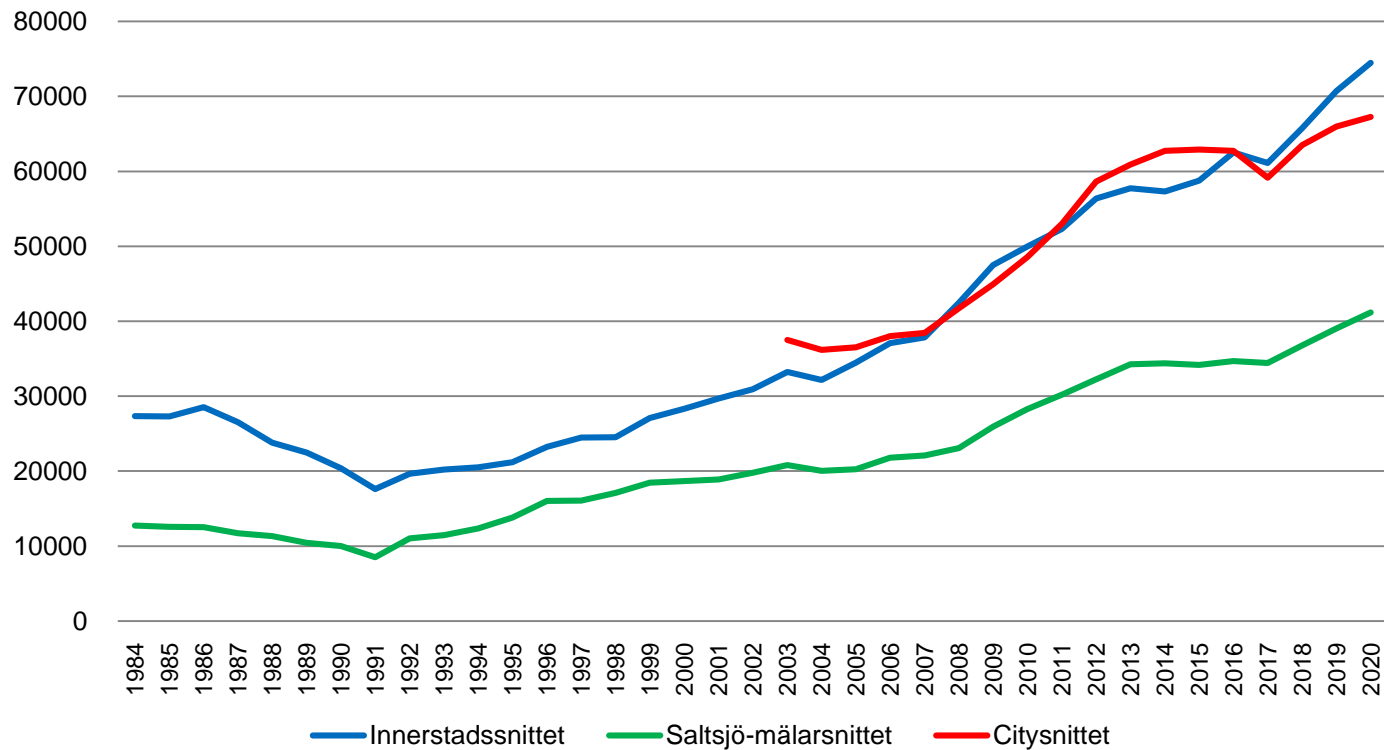



Innerstaden och Ytterstaden 2020 median/vecka (inkl. helg)

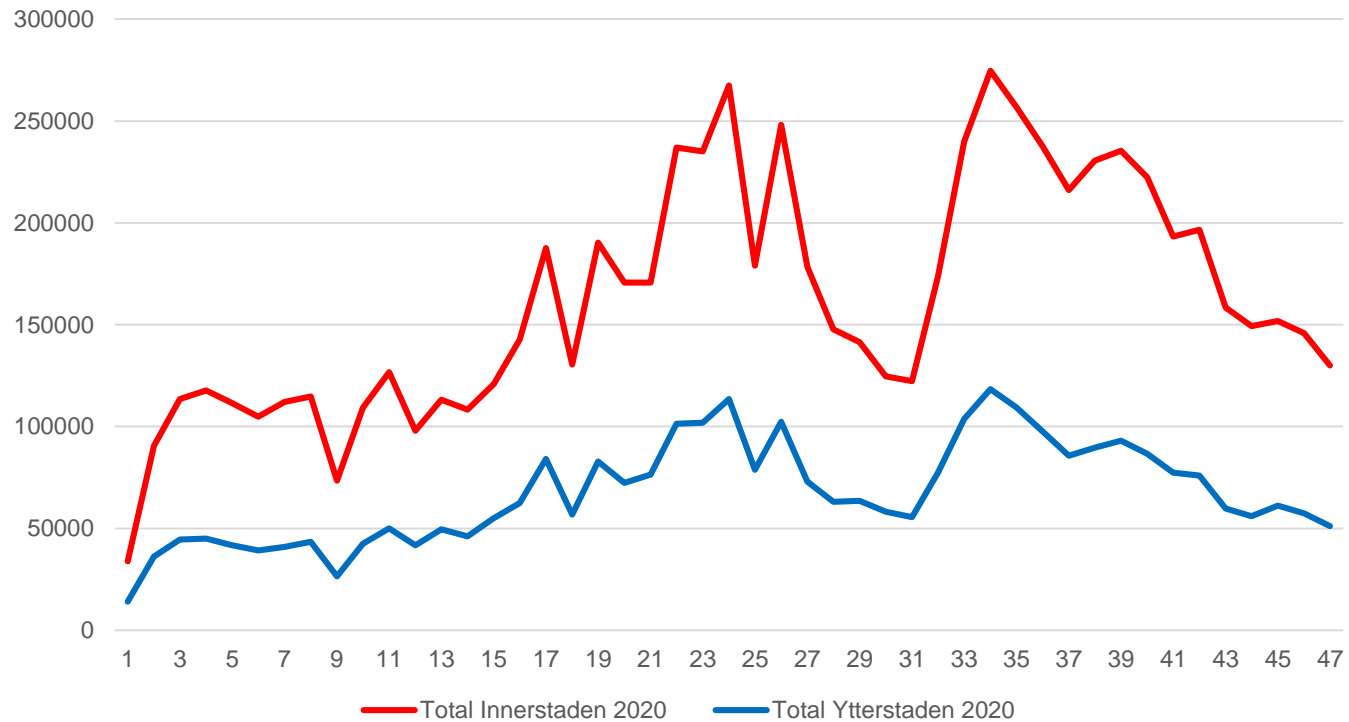

v1– v47 (22:a November)



ca 14%

v1 – v11 (15:e Mars)



ca 73%

v11– v47



ca 8%

Innerstaden och Ytterstaden 2019-2020
median/vecka (inkl. helg)

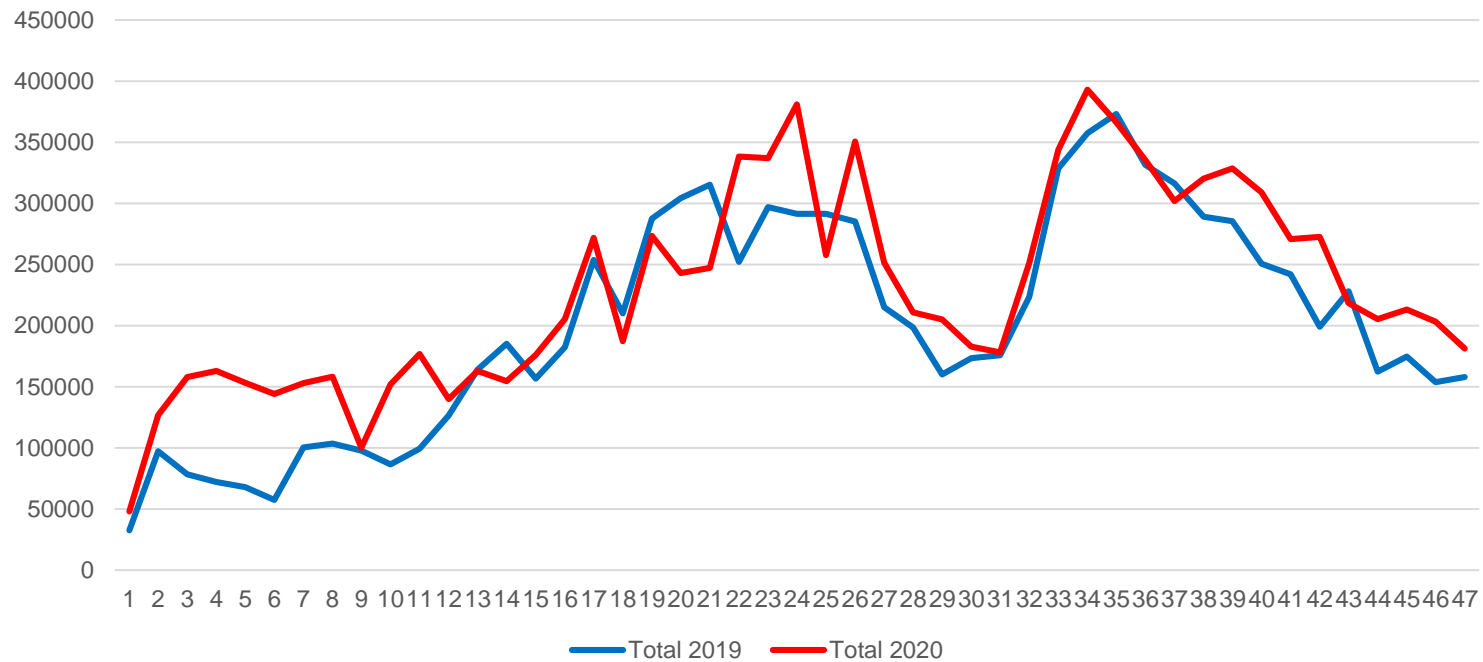

Innerstad och Ytterstad 2019-2020 Median/vecka (inkl. helg)

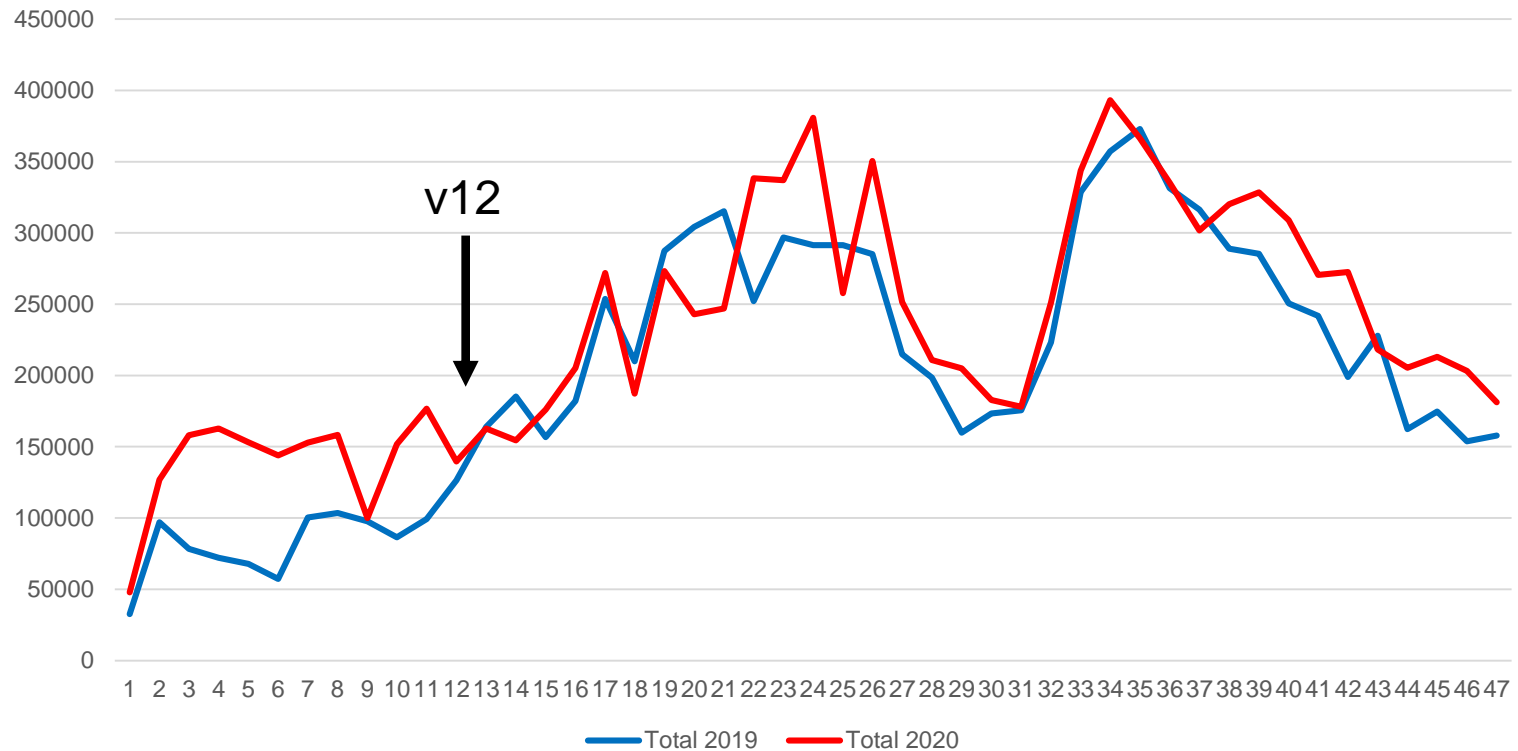

Helg Innerstaden ↑ 39%
2019-2020

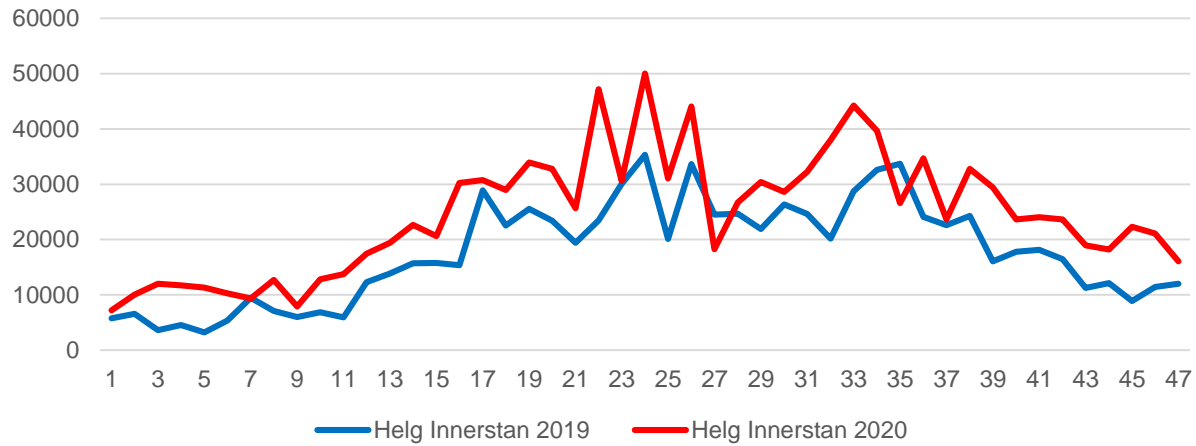

Helg Ytterstaden ↑ 45%
2019-2020

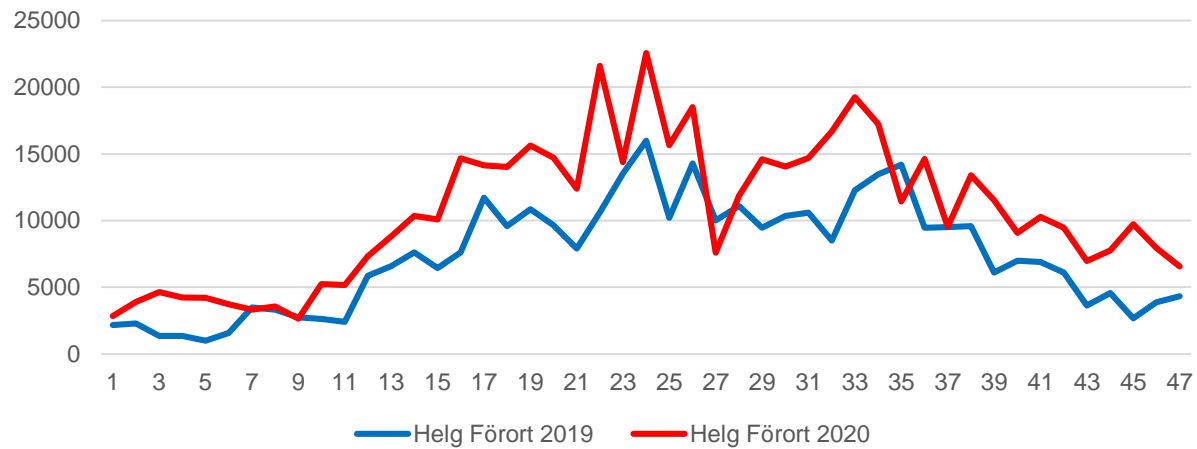

<http://miljobarometern.stockholm.se/trafik/covid-19/>



Trafik

Hitta snabbt

Trafik under Covid-19

Cykeltrafik

Biltrafik